Historic, Archive Document

Do not assume content reflects current scientific knowledge, policies, or practices.

FIRST ANNUAL SALE

of

SCOTCH SHORTHORNS

ROAN PARKVIEW BY VILLAGE KNIGHT
(EXPORTED TO ARGENTINA)

Sale To Be Held at

STANWOOD, IOWA

Friday, March 18, 1921

FROM THE HERD OF GALLMEYER BROS.

FIRST ANNUAL SALE

of

Scotch Shorthorns

Sale To Be Held at

STANWOOD, IOWA

Friday, March 18th 1921

AUCTIONEERS
Kraschel, Milne and Boling

From the herd of Gallmeyer Bros.

Announcement

Greetings to you and a hearty welcome to our annual Shorthorn sale to be held on March 18th at Stanwood, Iowa.

We herewith present Sale Catalog with our offering for your consideration.

A visit to our farm will be appreciated and our herd may prove of great interest to you.

Come to Stanwood on March the 18th. Stanwood lies on the main line of the Northwestern and railroad accommodations are very good.

We shall meet all trains at Stanwood on sale day.

Cordially,

GALLMEYER BROS.

Warranty

Every animal of breeding age is guaranteed a breeder, providing they have proper care.

Cows with calves at foot or well forward in calf, evidence of breeding is present and no further guarantee is given.

All animals have passed the tuberculin test, and are sold subject to a 60-day retest or requirements of state or country being shipped to, when kept segregated. All animals are insured for purchase price for a perid of 30 days in the Capital Live Stock Insurance Company of Topeka, Kansas.

Terms: Cash or 8-month bankable note at 8%. All stock will be loaded on cars after sale without trouble to purchaser.

Parties desiring credit should present bank reference to C. H. Haesemeyer, Cashier, Union Trust & Savings Bank, who will clerk the sale.

We call attention to the following dates:

March 15 Blair Bros., Dayton, Iowa.

March 16 Theo. Martin and Leo P. Duer, Green Island, Iowa.

March 17 Wm. Herkelmann & Sons, Elwood, Iowa.

March 19 Chas. H. Bacon, Cedar Falls, Iowa.

Mail bids can be sent to the Auctioneers—N. G. Kraschel and Scotty Milne, or Paper Representatives: Hal Longley, Shorthorn World; Francis Martin, Breeders' Gazette, and C. N. Martin, Iowa Homestead.

A certificate of registry and transfer in the American Shorthorn Herd Book will be furnished for every animal.

Farm is located on the main line of the Northwestern R. R., 25 miles east of Cedar Rapids and 60 miles west of Clinton at Stanwood. We will meet all trains on sale day.

Comments By Fieldman

A HIGH CLASS CONSIGNMENT

Those who are planning on buying seed stock of a high rank cannot afford to miss attending this sale. This is Gallmeyer Bros.' first auction, but how many breeders are there that put into their first sale such cattle as are listed for this event. Gallmeyer Bros. are real cattlemen, real improvers of the breed, a fact which they have clearly demonstrated in the first showing they made at the Iowa State Fair of last season on the get of their bull, Village Knight, and later when they went to Chicago, and competed with the best of them at the International. When breeders can accomplish what they have in a show like the International is it not sufficient proof that they are producing the right class of goods?

A junior championship won in the greatest of all shows is a ribbon to be proud of, and it is conclusive evidence that the bull who sires such a specimen must be a real breeding bull. Village Knight is such a bull.

No son of Villager today has achieved a greater record. His get are of a uniform pattern, they have gone to the high places in America's best shows because they were entitled to win. The blood of this bull is worth having. It is represented all through the offering, and I am sure those who want the best seed available will plan to be at this sale.

FRANCIS T. MARTIN of The Breeders' Gazette.

I regard this offering as one that will please the man wanting a class of show and breeding stock that has made good because of the rich breeding represented and because Gallmeyer Brothers in founding their herd have spared no effort to secure the best. They have a great breeding bull in Village Knight and one of the best sons of Villager in use.

Anyone who will see the calves by this bull and will consider that his get have won in the strong shows, including the winning of the Junior Championship at a show like the International, must conclude that the blood of such a bull is improving in its character.

Breeders should turn out for this auction. This is a high-class lot of cattle, in fine breeding form and worthy of entry into the best herds.

CLARENCE N. MARTIN of The Iowa Homestead.

Gallmeyer Bros. may well take pride in presenting this catalog of their first annual sale. The cattle listed are deserving of the attention of every lover of good Shorthorns. Among the cattle which are being presented will be found the entire lot of show ring champions which have been the subject of so much favorable comment during recent months. Village Knight, the sterling son of Imp. Villager, which heads the Parkview herd, may be classed as one of the real improvers of the breed. His service among the carefully selected and fashionably bred females in this herd has resulted in an offspring of superior merit. Sons and daughters of Village Knight as well as some of the dams of the show ring champions carrying his service should warrant a liberal expenditure on the part of any breeder to make the trip to this sale and partake of the cattle listed.

Excellent blood lines, remarkable individuality and fitness to the point where every animal will go out and work to best advantage for the new owners are the assets which are being offered in this sale. This catalog is worthy of your close study. It is a pleasure to recommend such an offering to prospective buyers of Shorthorn cattle.

HAL LONGLEY of the Shorthorn World.

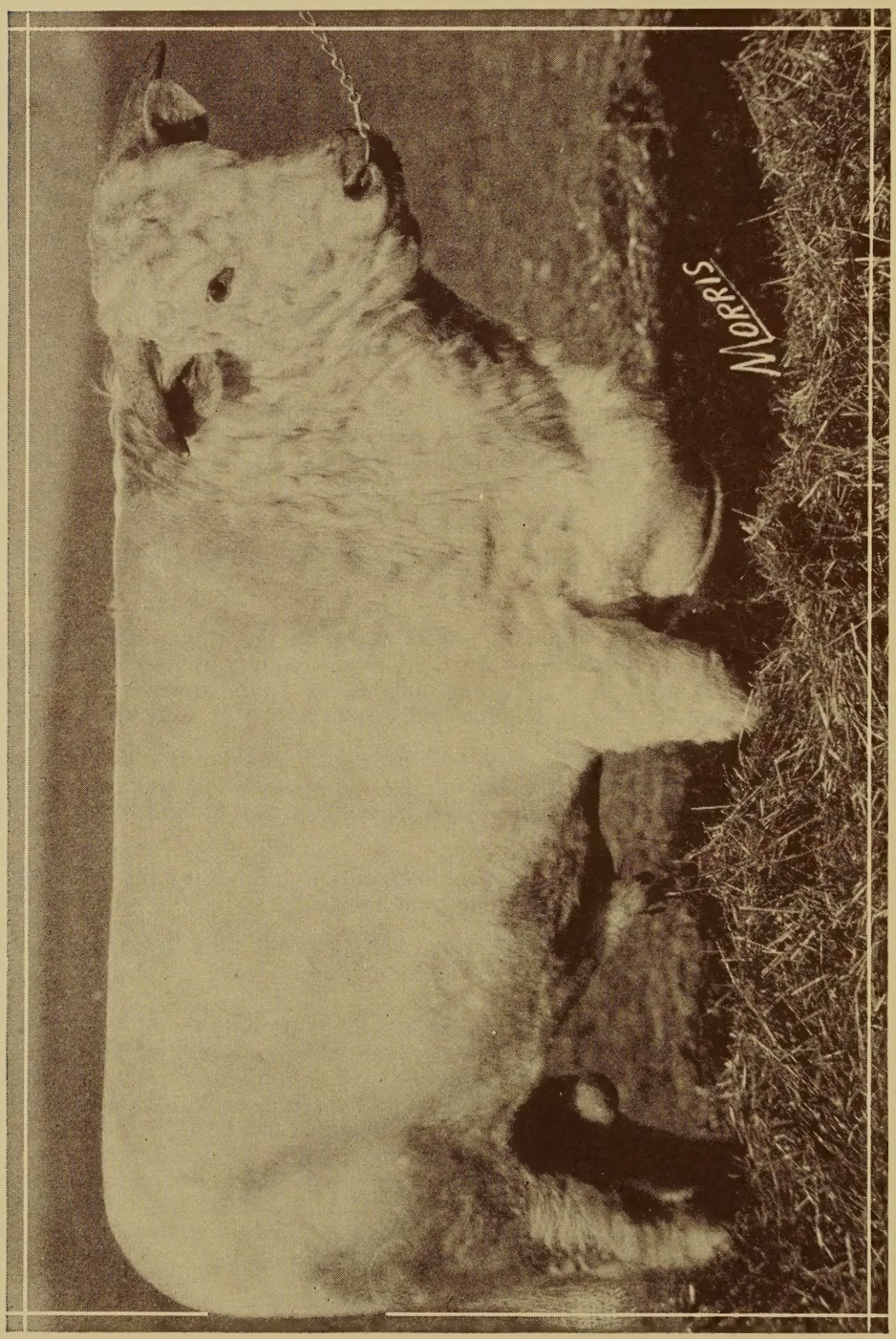

VILLAGE KNIGHT 367812

FOR REFERENCE ONLY

Lot A VILLAGE KNIGHT 367812 Bull

White; calved January 26, 1912. Bred by D. R. Hanna, Ravenna, Ohio. Owned by F. Gallmeyer, Mechanicsville, Iowa.

Dams	Breeders of Dams	Sires	Breeders of Sires
		Villager 295884	C. H. Jolliffe
Belle of St. Cloud 11647	C. E. Clarke	March Knight 188105	C. E. Clarke
Fairplay 4th (imp.)	W. Duthie	Chief of the Clan 144783	C. S. Marr
Fairplay 2d	Earl of Aberdeen	Rosedale 192920	W. Thomson
Fairplay	A. M. Gordon	Star of Morning 121243	W. Duthie
Actress	A. M. Gordon	Actor 139994	W. Duthie
Norah		Dr. A. Duff 118693	J. Williamson
Daisy	A. M. Gordon	Don Caesar 141528	Messrs. Lawson
Virginia	J. Durno	Buccleuch 141521	Duke of Buccleuch
Emma		Velvet Jacket 141558	S. Campbell
Lady		Ossian 141545	A. Cruickshank

Villager 295884, sire, Village Beau 295883 by Merry Morning 247833, out of Village Maid 17th V46-457E; dam, Rosy Cloud V50-678E by Chorister 295882, out of Rose Dawn V50-678E.

March Knight 188105, sire Red Knight 157136 by Favorite 157106, out of Cherry Blossom V46-416E; dam, Queen Anne (imp.) V48-124 by Tip Top 157150, out of Fairy Queen V47-515E.

Chief of the Clan 144783, sire, Captain of the Guard 132059 by Commodore 96840, out of Christmas Carol V35-323E; dam, Missie 73d V41-478E by Prince Charlie 137582, out of Missie 54th V25-572E.

Sired Parkview Augusta, Junior Champion heifer 1920 International, second prize calf herd Des Moines State Fair and First Prize Junior Heifer and Junior Bull Calves at Des Moines State Fair 1920.

Mr. Jenkins of Noblesville Milling Co., says Parkview Villager, by Village Knight is the best breeding bull he has.

Roan Parkview, sired by Village Knight, was exported to Argentina.

PARKVIEW AUGUSTA 923039

Lot 1 PARKVIEW AUGUSTA 923039 Cow

Roan; calved January 10, 1920. Bred and owned by Gallmeyer Bros., Stanwood, Iowa.

Dams	Breeders of Dams	Sires	Breeders of Sires
		Village Knight 367812	D. R. Hanna
Max Augusta 24th 760701	Carpenter & Ross	Revolution 388359	Carpenter & Ross
Max'n Augusta 12th 201391	Carpenter & Ross	Maxwalton Renown 367543	Carpenter & Ross
Augustina of Honey Creek	R. G. Robb & Son	Graceful Archer 224034	R. G. Robb & Son
Augustina 3d (imp.)	Lady Cathcart	Royal Pride 187633	William Duthie
Augusta 37th	J. Bruce	Banadullae 149524	J. Bruce
Augusta 11th	J. Bruce	Cetewayo 106768	A. Cruickshank
Augusta 7th	J. Bruce	Privy Seal 109647	A. Cruickshank
Augusta 2d	J. Bruce	LePremier 108708	J. Bruce
Augusta 1st	J. Bruce	Dauphin 107066	G. Shepherd
Augusta	J. Bruce	Premier 109435	J. Whitehead

Village Knight 367812, sire, Villager 295884 by Village Beau 295883, out of Rosy Cloud V-50-678E; dam, Belle of St. Clair 11647 by March Knight 188105, out of Fairplay 4th (imp.) V57-583.

Revolution 388359, sire, Avondale 245144 by Whitehall Sultan 163573, out of Avalanche 2d (imp.) V60-655; dam, Roan Rosebud 12th (imp.) 59553 by Damon 317068, out of War Queen V52-873E.

Maxwalton Renown 367543, sire, Avondale 245144 by Whitehall Sultan 163573, out of Avanlanche 2d (imp) V60-656; dam, Lavender Bloom (imp.) V62-713 by Silver Plate 145554, out of Lavender Lady V48-912E.

Merryvale Farms, Youngstown, O. 2005

PARKVIEW CLIPPER 2d 944752

Lot 2 PARKVIEW CLIPPER 2d 944752 Cow

White; calved May 27, 1920. Bred and owned by Gallmeyer Bros., Stanwood, Iowa.

Dams	Breeders of Dams	Sires	Breeders of Sires
		Village Knight 367812	D. R. Hanna
Maxw'n C'per 15th 699952	Carpenter & Ross	Maxwalton Ren'n 367543	Carpenter & Ross
Pine Gr'e Cl'r 16th 204111	W. Edwards & Co.	Mysie's Governor 342124	F. Summers
Pine Grove Clipper 3d	W. C. Edwards & Co.	British Knight 160052	W. C. Edwards & Co.
Pine Grove Clipper	W. C. Edwards & Co.	Knight of Lancaster 116172	Wm. Duthie
Sittyton Clipper 2d (imp.)	Wm. Duthie	William of Orange 95736	A. Cruickshank
Cluster Rose	A. Cruickshank	Gondolier 98287	A. Cruickshank
Cybele	A. Cruickshank	Cumberland 50626	A. Cruickshank
Cochineal	A. Cruickshank	Bridesman 58566	A. Cruickshank
Carmine Rose	A. Cruickshank	Champion of Eng. (17526)	A. Cruickshank
Carmine	A. Cruickshank	The Czar (20947)	A. Cruickshank

Village Knight 367812, sire, Villager 295884 by Village Beau 205883, out of Rosy Cloud V50-678E; dam, Belle of St. Cloud 11647 by March Knight 188105, out of Fairplay 4th V67-583.

Maxwalton Renown 367543, sire, Avondale 245144 by Whitehall Sultan 163573, out of Avalanche 2d (imp.) V60-655; dam, Lavender Bloom (imp.) V62-713 by Silver Plate 145554, out of Lavender Lady V48-912E.

Mysie's Governor 342124, sire, Golden Mascot 342122 by Bapton Favorite 167139, out of Goldie 37th V43-550E; dam, Mysie V50-604E by Distiller (80876), out of Moonbeam V50-604.

URY PARKVIEW 944754

Lot 3 URY PARKVIEW 944754 Cow

Roan; calved January 21, 1920. Bred and owned by Gallmeyer Bros., Stanwood, Iowa.

Dams	Breeders of Dams	Sires	Breeders of Sires
		Village Knight 367812	D. R. Hanna
Ury Rose 5th 66681	Cookson Bros.	Missie's Prince 2d 255530	J. I. Davidson
Ury Rose 3d	Cookson Bros.	Young Commodore 203988	Cookson Bros.
Ury Rose (imp.)	G. Bruce	Clan Alpine 130852	J. Nelson & Sons
Ury Star 2d	S. Campbell Est.	Emancipator 13054	A. Robertson
Ury Star	S. Campbell	Royal James 120945	A. Cruickshank
Ury of Kinellar 2d	S. Campbell	Gravesend 98361	A. Cruickshank
Ury of Kinellar	S. Campbell	Golden Prince 64901	S. Campbell
Ury 5th	S. Campbell	Sir Christopher (22895)	R. Booth
Ury 2d	S. Campbell	Diphthong 136131	A. Cruickshank
Ury 1st	S. Campbell	Scarlet Velvet (16916)	A. Cruickshank

Village Knight 367812, sire, Villager 295884 by Village Beau 205883, out of Rosy Cloud V50-678E; dam, Belle of St. Cloud 11647 by March Knight 188105, out of Fairplay 4th V67-583.

Missie's Prince 2d 255530, sire, Missie's Prince 167313 by Prince William 144660, out of Missie 160th (imp.) V46-108; dam, Blue Bel'e (imp.) V66-646 by Graceful Lad 255528, out of Bloomer V49-751E.

Young Commodore 203988, sire, Commodore 118477 by Band master 96032, out of Clementina Queen 3d V40-813; dam, Gay Lass (imp.) V45-663 by G. O. T. 135227, out of Lady Fragance 9th V45-467E.

Full brother of Roan Parkview sold for export to Argentine at the 1920 Congress Sale.

PARKVIEW AVRONA 923040

Lot 4 PARKVIEW IVRONA 923040 Cow

White; calved December 2, 1919. Bred and owned by Gal'meyer Bros., Stanwood, Iowa.

Dams	Breeders of Dams	Sires	Breeders of Sires
		Village Knight 367812	D. R. Hanna
Millcraig Ivrona (imp.) 729764	J. &A. G. Ross	Doune Commodore 711956	Earl of Moray
Lady Ivy 729760	John & A. G. Ross	Tarrel Ivory 729759	John Ross
Lady Una 2d 172962	John Ross	Champion 729758	Lord Lovat
Lady Una 729761	John Ross	Ringleader 162101	Wm. Duthie
Lady Underley 7th 729763	G. Ingles	Rocket 150755	A. Davidson
Josephine	Earl of Bective	Duke of Tregunter 2d (26022)	Capt. Gunter
Lady Julia 3d		Lord Calthorpe 26619)	G. C. Adkins
Lady Julia		Lodowick 75954	Mr. Adkins
Lady Jocelyn		Duke of York 7th (17554)	Capt. Hunter
Lady Jane		Duke of Gloster 2763	Earl Ducie

Village Knight 367812, sire, Villager 295884 by Village Beau 295883, out of Rosy Cloud V50-678E; dam, Belle of St. Cloud 11647 by March Knight 188105, out of Fairplay 4th (imp.) V57-583.

Doune Commodore 711956, sire, Proud Warrior 530144 by Proud Emblem 317093, out of War Queen V56-444E; dam, Doune Circe V57-972E by Diamond Earl 525472, out of Circe 7th V56-932E.

Tarrel Ivory 729759, sire, Prince Archer 141547 by Scottish Archer 117301, out of Primrose 3d V38-355E; dam, Tarrel Empress V52-1070E by Champion 2d (70127), out of Empress 2d V46-753E.

G. O. Jurrell & Son

PARKVIEW MYRTLE 834577

Lot 5 PARKVIEW MYRTLE 834577 Cow

Roan; calved July 31, 1919. Bred and owned by Gallmeyer Bros., Stanwood, Iowa.

Dams	Breeders of Dams	Sires	Breeders of Sires
		Village Knight 367812	D. R. Hanna
Red Britta 177389	Besser Bros.	Lord of the Roses 359154	Flynn Farm Co.
Britta 2d 155205	Besser Bros.	Dorothy's Fancy Pride 254381	N. A. Lind
Britta 36497	Brown Bros.	Alexander 226216	A. Alexander
Myrtle (imp.)	A. Innes	Roscommon 150614	C. Bruce
Floss	A. Innes	Nairn 150159	J. B. Marshall
Cashmere	W. A. Mitchell	Duke of Chamburgh 134524	A. Outwaite
Casket	F. Brown	Magnet 130845	Duke of Buccleuch
Countess 2d	F. Brown	Loyalty 144856	A. Cruickshank
Countess		Duke of Bedford (23722)	A. Cruickshank
Lady Hay		Bertram 90613	G. Shepherd

Village Knight 367812, sire, Villager 295884 by Village Beau 205883, out of Rosy Cloud V50-678E; dam, Belle of St. Cloud 11647 by March Knight 188105, out of Fairplay 4th V67-583.

Lord of the Roses 359154, sire, Good Lad 215023 by Choice Goods 186802, out of Lad's Goldie V50-932; dam, Beauty Rose 30769 by Rosy Morning 279845, out of Beneficence V67-987.

Dorothy's Fancy Pride 254381, sire, Fancy's Pride 182014 by Goldie's Pride 163169, out of Fancy V48-405; dam, Lady Dorothy 42d (imp.) V48-468 by Emperor 130840, out of Lady Dorothy 13th V43-737E.

Bred to Orange Parkview, Oct. 20, 1920.

P. Farina & Son, Isaac, Ia. #578

PARKVIEW CLARA 944751

Lot 6 PARKVIEW CLARA 944751 Cow

White; calved February 17, 1920. Bred and owned by Gallmeyer Bros., Stanwood, Iowa.

Dams	Breeders of Dams	Sires	Breeders of Sires
		Village Knight 367812	D. R. Hanna
Linwood Clara 4th 81215	I. M. Forbes & Son	Victor Linwood 268249	I. M. Forbes & Son
Comisty Clara 12761 (imp.)	G. Anderson	Archer's Heir 209097	J. Gilmour
Xmas Rose	F. Christie	Murchison 192330	G. Bruce
Clara 45th	W. Marr	Sittyton Scarlet 151407	A. Cruickshank
Clara 44th	W. Marr	Athabasca 90276	A. Cruickshank
Clara 35th	W. Marr	Royal Prince 33801	W. Marr
Clara 24th	W. Marr	Prince Louis 21742	S. Campbell
Clara 14th	W. Marr	Lord of Lorn (18258)	G. Shepherd
Clara 10th	G. Shepherd	Speculator (13775)	G. Shepherd
Clara 5th	G. Shepherd	Young Grand Duke (12964)	Mr. Hay

Village Knight 367812, sire, Villager 205884 by Village Beau 205883, out of Rosy Cloud V50-678E; dam, Belle of St. Cloud 11647 by March Knight 188105, out of Fairplay 4th V67-583.

Victor Linwood 268249, sire, Cock Robin 192127 by Bright Star 180001, out of Mavis Clare V47-786E; dam, Victoria of Linwood 7th V50-661 by Baron Gloster 101657, out of Victoria of Linwood V41-465.

Archer's Heir 209097, Sire, Brave Archer 151718 by Scottish Archer 117301, out of Bright Belle V34-325E; dam, Rowan Berry V45-466E by Barnet 203875, out of Roan Blossom V42-415.

T. J. Kane & Son, Clarence, Ia. & Con

VILLAGER'S GLOSTER

Lot 7 VILLAGER'S GLOSTER 923038 Bull

Roan; calved January 20, 1920. Bred and owned by Gallmeyer Bros., Stanwood, Iowa.

Dams	Breeders of Dams	Sires	Breeders of Sires
		Village Knight 367812	D. R. Hanna
Maxw'n G'ter 15th 711363	Carpenter & Ross	Revolution 388359	Carpenter & Ross
Maxwa'on G'ter 3d 107402	Carpenter & Ross	Avondale 245144	E. S. Kelly
39th Duchess of Gloster	Arthur Johnston	Clan Campbell 125765	S. Campbell, Est.
35th Duchess of Gloster	Arthur Johnston	Northern Light 99701	A. Cruickshank
34th Duch'ss of G'ter (imp.)	A. Cruickshank	Dunblane 65995	A. Cruickshank
21st Duchess of Gloster	A. Cruickshank	Barmpton Prince 45247	A. Cruickshank
Duchess of Gloster 13th	A. Cruickshank	Grand Dk. of Gloster 19900	A. Cruickshank
Duchess of Gloster 12th	A. Cruickshank	Champion of Eng. (17526)	A. Cruickshank
Duchess of Gloster 7th	A. Cruickshank	Lord Raglan (13244)	M. S. Stewart
Duchess of Gloster 2d	A. Cruickshank	The Baron 13833)	R. Chaloner

Village Knight 367812, sire, Villager 295884 by Village Beau 295883, out of Rosy Cloud V50-678E; dam, Belle of St. Cloud 11647 by March Knight 188105, out of Fairplay 4th (imp.) V57-583.

Revolution 388359, sire, Avondale 245144 by Whitehall Sultan 163573, out of Avalanche 2d (imp.) V60-655; dam, Roan Rosebud 12th (imp.) 59553 by Damon 317068, out of War Queen V52-873E.

Avondale 245144, sire, Whitehall Sultan 163573 by Bapton Sultan 163570, out of Bapton Pearl (imp.) V48-368; dam, Avalanche 2d (imp.) V60-655 by Mescombe 222700 out of Avalanche V45-786E.

If you are looking for something good don't fail to look this bull over. Weighed 1,200 pounds when a year old. Was first at Des Moines in his class; second last American Royal; stood second at International, Chicago, calf herd. With little more flesh will be hard to beat next fall as junior yearling. We are very proud of this bull.

Retzlaff Bros., Ralston, Neb. $2,025

KNIGHT'S VILLAGER

Lot 8 KNIGHT'S VILLAGER 944749 Bull

Roan; calved June 14, 1920. Bred and owned by Gallmeyer Bros., Stanwood, Iowa.

Dams	Breeders of Dams	Sires	Breeders of Sires
		Village Knight 367812	D. R. Hanna
Red Britta 177389	Besser Bros.	Lord of the Roses 359154	Flynn Farm Co.
Britta 2d 155205	Besser Bros.	Dorothy's Fancy Pride 254381	N. A. Lind
Britta	Brown Bros.	Alexander 226216	A. Alexander
Myrtle (imp.)	A. Innes	Roscommon 150164	G. Bruce
Floss	A. Innes	Nairn 150159	J. B. Marshall
Cashmere	W. A. Mitchell	Duke of Chamburgh 135524	A. Outwaite
Casket	F. Brown	Magnet 130845	Duke of Buccleuch
Countess 2d	F. Brown	Loyalty 144856	A. Cruickshank
Countess		Duke of Bedford (23722)	A. Cruickshank
Lady Hay		Bertram 90613	G. Shepherd

Village Knight 367812, sire, Villager 295884 by Village Beau 205883, out of Rosy Cloud V50-678E; dam, Belle of St. Cloud 11647 by March Knight 188105, out of Fairplay 4th V67-583.

Lord of the Roses 359154, sire, Good Lad 215023 by Choice Goods 186802, out of Lad's Goldie V50-932; dam, Beauty Rose 30769 by Rosy Morning 279845, out of Beneficence V67-987.

Dorothy's Fancy Pride 254381, sire, Fancy's Pride 182014 by Goldie's Pride 163169, out of Fancy V48-405; dam, Lady Dorothy (imp.) V48-468 by Emperor 130840, out of Lady Dorothy 13th V43-737E.

We feel that this calf will make a very good herd bull some day. He is an outstanding calf and is hard to beat.

Wm. Schultz, Schuyler, Neb.

PARKVIEW CLIPPER 834576

Lot 9 PARKVIEW CLIPPER 834576 Cow

Red and white; calved March 28, 1919. Bred by Carpenter & Ross, Mansfield, Ohio. Owed by Gallmeyer Bros., Stanwood, Iowa.

Dams	Breeders of Dams	Sires	Breeders of Sires
		Rodney 753273	C. H. Jolliffe
Maxwal'n Cl'r 15th 699952	Carpenter & Ross	Maxwalton Ren'n 367543	Carpenter & Ross
Pine G'e Cl'r 16th 204111	W. C. Edwards&Co.	Mysie's Governor 342124	F. Summers
Pine Grove Clipper 3d	W. C. Edwards & Co.	British Knight 160052	W. C. Edwards & Co.
Pine Grove Clipper	W. C. Edwards & Co.	Knight of Lancaster 116171	Wm. Duthie
Sittyton Clipper 2d (imp.)	Wm. Duthie	William of Orange 95736	A. Cruickshank
Cluster Rose	A. Cruickshank	Gondolier 98287	A. Cruickshank
Cybele	A. Cruickshank	Cumberland 50626	A. Cruickshank
Cochineal	A. Cruickshank	Bridesman 58566	A. Cruickshank
Carmine Rose	A. Cruickshank	Champion of Eng. (17526)	A. Cruickshank
Carmine	A. Cruickshank	The Czar (20947)	A. Cruickshank

Rodney 753273, sire, Sanquhar Dreadnaught 680399 by Hawthorn Champion 530142, out of Zoe 11th V53-916E; dam, Rosetta 753278 by Prince of the Blood 715108, out of Ballechin Rosetta 753274.

Maxwalton Renown 367543, sire, Avondale 245144 by Whitehall Sultan 163573, out of Avalanche 2d (imp.) V60-655; dam, Lavender Bloom (imp.) V62-713 by Silver Plate 145554, out of Lavender Lady V48-812E.

Mysie's Governor 342124, sire, Golden Mascot 342122 by Bapton Favorite 167139, out of Goldie 37th V43-550E; dam, Mysie V50-550E by Distiller (80876), out of Moonbeam V50-604.

Sague & Girton, Fairfield, Ia. Photo

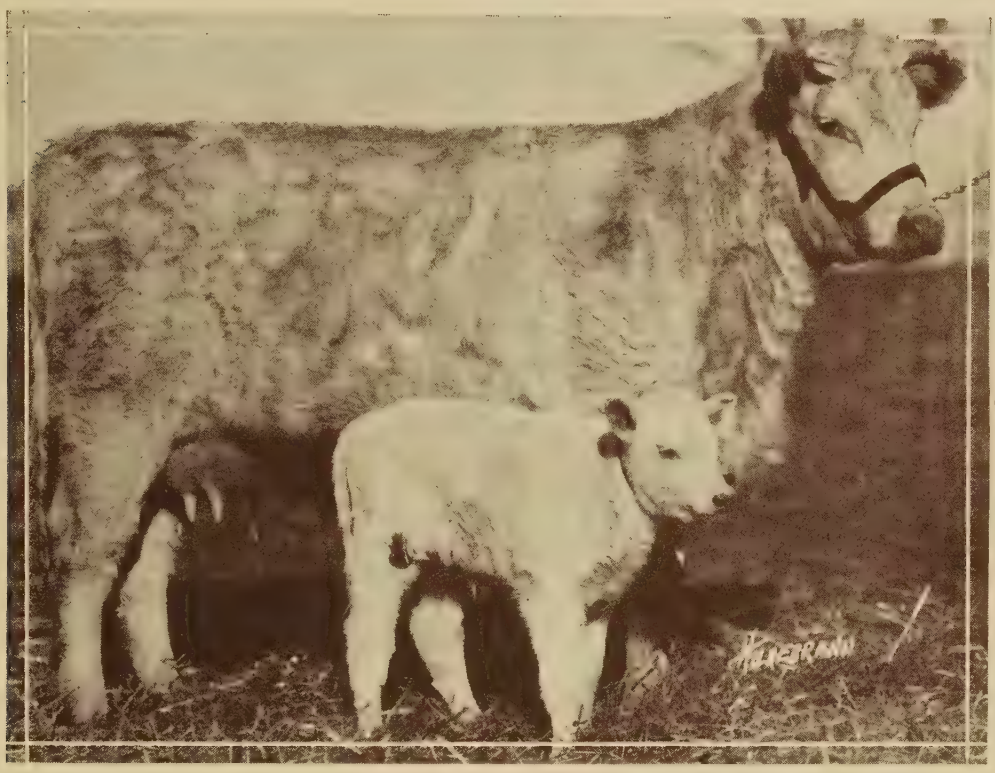

SECRET AVON 823743

Lot 10 SECRET AVON 823743 Cow

White; calved October 12, 1918. Bred by Thomas Brown & Son, Ollie, Iowa. Owned by Gallmeyer Bros., Stanwood, Iowa.

Dams	Breeders of Dams	Sires	Breeders of Sires
		Brown's Villager 555764	Uppermill Farm
Misty Night 572701	G. A. Bonewell & Son	Earl of Avondale 334948	Carpenter & Ross
Forget-Me-Not 115292	C. E. Clarke	March Knight 188105	C. E. Clarke
Forget-Me-Never	C. A. Saunders	King Champion 191878	S. G. Crawford
Scottish Sempstress	J. R. Crawford & Sons	Victor Baron 127266	C. B. Dustin & Son
Touch Me Not	J. G. Robbins & Sons	Gay Monarch 92411	W. S. Marr
Sempstress of Sand'k	J. G. Robbins & Sons	Luther Nonpareil 76147	E. Swain & Son
Sempstress of Oakland	J. H. Potts & Son	Proud Duke 36660	J. H. Potts & Son
Sempstress (imp.)	A. Cruickshank	Barmpton 45246	A. Cruickshank
Sycamore	A. Cruickshank	Count Robert (30812)	J. G. Groves
Surmise	A. Cruickshank	Champion of Eng. (17526)	A. Cruickshank
Superb	A. Cruickshank	The Czar (20947)	A. Cruickshank

Brown's Villager 555764, sire, Villager 295884 by Village Beau 295883, out of Rosy Cloud V50-678E; dam, Serene 133259 by Morning Star 206060, out of Souchong 30599.

Earl of Avondale 334948, sire, Avondale 245144 by Whitehall Sultan 163573, out of Avalanche (imp.) V60-655; dam, Royal Girl 2d 6497 by Kely's Archer 200147, out of Royal Girl (imp.) 6496.

March Knight 188105, sire, Red Knight 157136 by Favorite 157106, out of Cherry Blossom V46-416E; dam, Queen Anne (imp.) V48-124 by Tip Top 157150, out of Fairy Queen V47-515E.

Secret Avon sells with a dandy white heifer calf at foot by Village Knight 367812.

THESE CALVES ARE ALL SIRED BY VILLAGE KNIGHT, ALL SELL IN THE SALE

Lot 11 PARKVIEW ROSEBUD 944753 Cow

White; calved July 23, 1920. Bred and owned by Gallmeyer Bros., Stanwood, Iowa.

Dams	Breeders of Dams	Sires	Breeders of Sires
		Village Knight 367812	D. R. Hanna
Home'd Ro'ud 2d 508944	E. M. Parsons&Son	Perfection Marshal 339909	O. O. Smith
Homewood Rosebud 190004	N. A. Lind	Sultan 227050	E. S. Kelly
Rosebud	M. E. Jones	Lord Banff 150718	A. Watson
Scottish Rose (imp.)	J. Bruce	Earl Marshal 160057	W. Duthie
Favorite Rose	W.& T. Bain	Bright Boy 160051	W. Duthie
Rosabel	W. & T. Bain	Southern Butterfly 2d 157944	A. Garfit
Highland Mary	A. Bain	Caverton 157918	Duke of Roseburghe
Annabel Lee	T. Bain	Lord Charles 99161	Duke of Buccleuch
Grahamslaw 3d		Free Stanley 98040	N. Milne
Grahamslaw 1st		Redmond 2d 100369	J. Dickinson

Village Knight 367812, sire, Villager 295884 by Village Beau 205883, out of Rosy Cloud V50-678E; dam, Belle of St. Cloud 11647 by March Knight 188105, out of Fairplay 4th V67-583.

Perfection Marshal 339909, sire, Gloster Marshal 263130 by Whitehall Marshal 209776, out of Duchess of Gloster 56th V57-709; dam, Golden Jewel V57-583 by Secret Barmpton 150447, out of Golden Bud V44-532.

Sultan 227050, sire, Whitehall Sultan 163573 by Bapton Sultan 163570, out of Bapton Pearl (imp.) V48-368; dam, Sally 6th (imp.) V47-397 by Topsman 149645, out of Sally 3d V46-560E.

Lot 12 VILLAGE MAID 2d 925488 Cow

Roan; calved July 26, 1919. Bred by Uppermill Farm, Wapello, Iowa. Owned by Gallmeyer Bros., Stanwood, Iowa.

Dams	Breeders of Dams	Sires	Breeders of Sires
		Villager's Coronet 476743	Uppermill Farm
Village Maid 603504	W. A. Dryden	Archer's Hope 402425	P. White
Willow Brook Belle 248369	J. F. Richardson	Nonpareil Champ'n 453491	J. A. McGillivary
Trout Creek Belle 2d (imp.)	Wm. Duthie	Royal Edward 247838	Wm. S. Marr
Silver Belle (imp.)	Wm. Duthie	Caledon Chief 247816	Earl of Caledon
Village Maid 18th	J. Black	Star 136639	J. Black
Village Maid 17th	J. Black	Master of the Cerem's 136633	A. Cruickshank
Village Maid 15th	J. Black	Prince Orange 77016	A. Cruickshank
Village Maid 11th	J. Black	Ventriloquist 78218	A. Cruickshank
Village Maid 8th	J. Black	Royal George 771618	Wm. Duthie
Village Maid	Wm. Duthie	Bridegroom 73000	G. Marr

Villager's Coronet 476743, sire, Villager 295884 by Village Beau 295883, out of Rosy Cloud V50-678E; dam, Golden Venus 11th 93806 by Bapton Coronet 185918, out of Golden Venus 4th V67-567.

Archer's Hope 402425, sire, Nonpareil Archer 236802 by Prince of Archers 141547, out of Nonpareil Blossom 2d V48-397E; dam, Rosa Hope 16th 48897 by Royal Prince 136367, out of Rosa Hope 15th (imp.) V48-472.

Nonpareil Champion 453491, sire, Butterfly King 273829 by King Victor 213112, out of Jubilee Maid 3d (imp.) 51209; dam, Dalmeny Nonpareil 6th 28786 by Scottish Sailor 150766, out of Dalmeny Nonpareil 3d (imp.) V48-122.

Bred to Orange Parkview in September.

Bacon + Lekkie Parkview

Lot 13 VICTORIA PARKVIEW 703305 Cow

Roan; calved September 18, 1917. Bred by G. A. Heath & Son, Annawan, Ill. Owned by Gallmeyer Bros., Stanwood, Iowa.

Dams	Breeders of Dams	Sires	Breeders of Sires
		Village Knight 367812	D. R. Hanna
Victoria Glen'd 25th 10381	O. W. Cummings	Belmont 163611	W. A. Harris
Victoria of Glenw'd 21st	O. W. Cummings	Prince Royal 124079	W. Cummings & Son
Victoria of Gl'd 13th	W. Cummings & Son	Violet's Favorite 144046	J. S. McCauley
Victoria of Gl'd 11th	W. Cummings & Son	Giltspur 92520	A. Cruickshank
Victoria Veech 2d	R. S. Veech	Favorite 56041	Wm. Duthie
Victoria 73d (imp.)	A. Cruickshank	Roan Gauntlet 45276	A. Cruickshank
Victoria 58th	A. Cruickshank	Pride of the Isles 45274	A. Cruickshank
Victoria 43d	A. Cruickshank	Champion of Eng. (17526	A. Cruickshank
Victoria 36th	A. Cruickshank	Baronet (15614)	A. Cruickshank
Victoria 31st	A. Cruickshank	Master Butterfly 2d (14918)	Col. Towneley

Village Knight 367812, sire, Villager 295884 by Village Beau 205883, out of Rosy Cloud V50-678E; dam, Belle of St. Cloud 11647 by March Knight 188105, out of Fairplay 4th (imp.) V57-583.

Belmont 163611, sire, Godwin 115676 by Spartan Hero 77932, out of Golden Thistle (imp.) V26-792; dam, Bellona V45-826 by Golden Lord 119422, out of Briseis V37-581.

Prince Royal 124079, sire, Champion of America 85059 by Royal Duke of Pleasant Ridge 36889, out of Butterfly 37th (imp.) V19-14422; dam, Princess Royal 7th V36-448 by Favorite 56041, out of Princess Royal 6th (imp.) V26-1168.

Bred to Orange Parkview.

Lot 14 GOLDEN CLOUD 774798 Cow

Roan; calved March 17, 1917. Bred by Robert Anderson, Aberdeenshire, Scotland; imported in 1918 by Carpenter & Ross, Mansfield, Ohio; third owner, January 12, 1919, Gallmeyer Bros., Stanwood, Iowa.

Dams	Breeders of Dams	Sires	Breeders of Sires
		Hean Clarence 654874	H. C. Lewis
Golden Ringlet 774802	Robert Anderson	King's Ring 422772	W. Duthie
Golden Girl 774800	G. Anderson	Rosy Monk 323994	G. Anderson
Golden Rosebud 774803	G. Anderson	Pride of the Roses 14965	Wm. Duthie
Golden Thought 77804	M. & E. McRae	Steadfast 149572	A. Cruickshank
Golden Day	Messrs. McRae	Columbus 151729	J. Bruce
Golden Morn	M. & E. McRae	Beaufort 157879	Lord Lovat
Golden Dawn	Mr. Baillie	Cock o' the North 157880	E. Baillie
Golden Lace	E. Baillie	Abbot of Windsor 58553	T. Willis
Golden Link		Flower of the Forest 5860	E. Baillie
Golden Locket	E. Baillie	No Mistake 58658	Evan Baillie

Hean Clarence 654874, sire, Morning Star 577565 by Diamond Star 305889, out of Roseleaf 4th V57-861E; dam, Hean Clara 2d V57-905E by Proud Champion 425336, out of Circe 8th V57-905.

King's Ring 422772, sire, Adbolton Regal King (107586) by King Christian of Denmark 86316, out of Regal Mary; dam, Royal Pride V59-249E by Royal Star 71502, out of Violet V47-549E.

Rosy Monk 323994, sire, Merry Minstrel 323991 by Lovat Champion 157617, out of Missie 136th V41-356E; dam, Ruby's Rose by Sittyton Swell 323995, out of Rubyhill 15th V44-379E.

Bred June 17, 1920, to Village Knight 367812.

Lot 15 HOMEWOOD ROSEBUD 2d 508944 Cow

Roan; calved September 29, 1915. Bred by E. M. Parsons & Son, Carroll, Iowa. Owned by Gallmeyer Bros., Stanwood, Iowa.

Dams	Breeders of Dams	Sires	Breeders of Sires
		Perfection Marshal 339909	O. O. Smith
Homewood Rosewood 190004	N. A. Lind	Sultan 227050	E. S. Kelly
Rosebud 24165	M. E. Jones	Lord Banff 150718	A. Watson
Scottish Rose (imp.)	J. Bruce	Earl Marshall 160057	W. Duthie
Favorite Rose	W. & T. Bain	Bright Boy 160051	W. Duthie
Rosabel	W. J. & T. Bain	Southern Butterfly 2d 157944	A. Garfit
Highland Mary	A. Bain	Caverton 157918	Duke of Roxburghe
Annabel Lee	T. Bain	Lord Charles 99161	Duke of Buccleuch
Grahamslaw 3d		Free Stanley 98040	N. Milne
Grahamslaw 1st		Redmond 2d 100369	J. Dickinson
		Golddust 98246	C. R. Tempest

Perfection Marshal 339909, sire, Gloster Marshal 263130 by Whitehall Marshal 209776, out of Duchess of Gloster 56th V57-709; dam, Golden Jewell V57-583 by Secret Barmpton 150447, out of Golden Bud V44-532.

Sultan 227050, sire, Whitehall Sultan 163573 by Bapton Sultan 163570, out of Bapton Pearl (imp.) V48-368; dam, Sally 6th (imp.) V47-397 by Topsman 149645, out of Sally 3d V46-560E.

Lord Banff 150718, sire, Cap-a-Pie 106717 by Clear-the-Way 96746, out of Augusta 11th V41-282E; dam Bessie V45-761E by Sittyton Sort 121197, out of Red Bess V33-259E.

Bred September 22, 1920, to Village Knight 367812.

PARKVIEW
STOCK FARM
F. GALLOWAY
MECHANICSVILLE

FLORA NARCISSUS 806260

Lot 16 FLORA NARCISSUS 806260 Cow

Roan; calved October 24, 1918. Bred by R. N. Marshall, Ollie, Iowa. Owned by Gallmeyer Bros., Stanwood, Iowa.

Dams	Breeders of Dams	Sires	Breeders of Sires
		Proud Acorn 523446	Maasdam & Wheeler
Fair Girl 205101	Thos. Brown & Son	Proud Chief 377218	Thos. Johnson & Son
Lady Narcissus	Thos. Brown & Son	Roan Archer 300132	Brown Bros.
Narcissus Lady 18757	Cookson Bros.	Young Commodore 203988	Cookson Bros.
Pro Narcissus	Cookson Bros.	Proconsul 94510	A. Cruickshank
Narcissus (imp.)	A. Cruickshank	Barmpton 45246	A. Cruickshank
Flora 7th	A. Cruickshank	Royal Forth 61415	A. Cruickshank
Flora 6th	A. Cruickshank	Golden Eagle 19876	A. Cruickshank
Flora 2d	Mrs. Turnbull	Baronet 2d 18975	A. Cruickshank
Flora	Mrs. Turnbull	Marquis of Bute 20343	A. Cruickshank
		Count Fairfax (8991)	A. Cruickshank

Proud Acorn 523446, sire, Proud Marshal 422740 by Royal Stamp 510885, out of Proud Mayflower 197679; dam, Acorn Princess 3d 197733 by Fair Knight 2d 350285, out of Acorn Princess 2d 62445.

Proud Chief 377218, sire, Royal Chief 317245 by Mildred's Royal 244703, out of Crocus (imp.) 59684; dam, Lady Madge 4th 47887 by Lancaster Champion 299417, out of Lady Madge 3d 47886.

Roan Archer 300132, sire, Graceful Archer 224034 by Golden Archer 149821, out of Graceful of Orchard Farm V46-39; dam, Beauty's Pride (imp.) V52-675 by Pride of the Roses 149650, out of Kilbean Beauty V44-280E.

Due to have calf by sale day by Village Knight.

VILLAGE DOROTHY 496884

Lot 17 VILLAGE DOROTHY 496884 Cow

Roan; calved December 10, 1915. Bred by W. W. Vaughn & Son, Marion, Iowa. Owned by Gallmeyer Bros., Stanwood, Iowa.

Dams	Breeders of Dams	Sires	Breeders of Sires
		Village Ruler 387931	D. R. Hanna
Victorine 41181	Lewis Bros.	Champion Chief 2d 191875	Asa Terrill
Dorothy Victor	John Lister	Double Victor 146654	Forbes Bros.
Lady Dorothy 36th (imp.)	John Marr	Prince Horace 131995	W. S. Marr
Lady Dorothy 34th	J. Paterson	Glory 156536	J. W. Benton
Lady Dorothy 30th	J. Paterson	Redstart 159422	A. M. Gordon
Lady Dorothy 14th	J. Paterson	May Day 157372	J. Bruce
Lady Dorothy 9th	J. Paterson	Magnet 130845	Duke of Buccleuch
Lady Dorothy 6th		Lord Charles 27069	Duke of Devonshire
Lady Dorothy 5th		Humbolt 130846	G. Shepherd
Lady Dorothy 3d		Master Butterfly 13th 130847	A. Cruickshank

Village Ruler 387931, sire, Villager 295884 by Village Beau 295883, out of Rosy Cloud V50-678E; dam, Lady Dorothea 4th V67-642 by March Knight 188105, out of Trout Creek Beauty V45-646.

Champion Chief 2d 191875, sire, Champion Chief 172982 by Prince Oderic 136398, out of Novice V42-436; dam, Flower Belle V51-554 by Scottish King 100743, out of Royal Lady V45-546.

Double Victor 146654, sire, Victor Lad 123184 by Lavender Lad 119937, out of Victoria of Hickory Park V35-887; dam, Victoria of Linwood 3d V42-640 by Baron Gloster 101657, out of Victoria of Glenwood 6th V35-520.

Sells with a fine roan bull calf at foot, calved November 1, 1920; sired by Village Knight and rebred to Village Knight 367812 January 7, 1921.

J. H. Meyers, Walcott, Ia. $[illegible]

Lot 18 MYRTLE 2d 825463 Cow

Red; calved January 30, 1919. Bred by R. N. Marshall, Ollie, Iowa. Owned by Gallmeyer Bros., Stanwood, Iowa.

Dams	Breeders of Dams	Sires	Breeders of Sires
		Proud Acorn 523446	Maasdam & Wheeler
Julia 205104	Thos. Brown & Son	Proud Chief 377218	T. Johns & Son
Easter Sunday 36498	Brown Bros.	Roan Scotchman 178770	Cookson Bros.
Myrtle (imp.)	A. Innes	Roscommon 150164	G. Bruce
Floss	A. Innes	Nairn 150159	H. B. Marshall
Cashmere	W. A. Mitchell	Duke of Chamburgh 134524	J. Outwaite
Casket	F. Brown	Magnet 130845	Duke of Buccleuch
Countess 2d	F. Brown	Loyalty 144856	A. Cruickshank
Countess		Duke of Bedford (23722)	A. Cruickshank
Lady Hay		Bertram 90613	G. Shepherd
Arabella		Young Sovereign 159900	A. Cruickshank

Proud Acorn 523446, sire, Proud Marshal 422720 by Royal Stamp 410885, out of Proud Mayflower 197679; dam, Acorn Princess 3d 197733 by Fair Knight 2d 350285, out of Acorn Princess 2d 62445.

Proud Chief 377218, sire, Royal Chief 317245 by Mildred's Royal 244793, out of Crocus (imp.) 59684; dam, Lady Madge 4th 47887 by Lancaster Champion 209417, out of Lady Madge 3d 47886.

Roan Scotchman 178770, sire, Steadfast 141552 by Prince of Archers 141547, out of Sunflower 5th V43-556E; dam, Spartan Susan V39-381 by Spartan Hero 77932, out of Lady Susan (imp.) V31-549.

Has a nice roan heifer calf at foot by Village Knight, calved January 15, 1921. A good show prospect.

Lot 19 MILDRED'S MISSIE 41st 849204 Cow

White; calved February 27, 1919. Bred by Krizer Bros., Eddyville, Iowa. Owned by Gallmeyer Bros., Stanwood, Iowa.

Dams	Breeders of Dams	Sires	Breeders of Sires
		Gainford Viscount 595109	C. L. McClellan
Mildred's Missie K. 646414	Krizer Bros.	Mildred's Stamp 402466	E. R. Silliman
Malaka Missie 7th 195039	H. D. Parsons	Malaka's Goods 347247	H. D. Parsons
Malaka Missie	A. Harrah	Canute 106716	W. A. Harris
Missie 104th	H. D. Parsons	Bandmaster 96032	A. Cruickshank
Missie 101st	G. W. Lyle	Prince President 77023	A. Cruickshank
Missie 99th (imp.)	Wm. S. Marr	Elocutionist 92221	W. S. Marr
Missie 55th	Wm. S. Marr	Royal Prince 33901	W. S. Marr
Missie 30th	Wm. S. Marr	Macduff (26773)	Mr. Bruce
Missie 13th	Wm. S. Marr	Young Pacha (20457)	S. Campbell
Missie 5th	Wm. S. Marr	Lord of Lorn (18258)	G. Shepherd

Gainford Viscount 595109, sire, Gainford Champion 410269 by Gainford Marquis 370987, out of Emmeline 19th 181164; dam, Victoria Ideal 249048 by Jily Victor 308836, out of Sweet Victoria 2d 110576.

Mildred's Stamp 402466, sire, Sultan Cruickshank 347304 by Whitehall Sultan 163573, out of Autumn Rose V68-709; dam, Oakland Mildred 59048 by Glen Brook Sultan 243185, out of Pine Grove Mildred 5th V62-790.

Malaka's Goods 347247, sire, Scottish Champion 224435 by Victor Baron 127266, out of Scottish Queen V40-1000; dam, Choice Blythesome V60-970 by Choice Goods 186802, out of Blythesome 27th (imp.) V63-965.

Due to have calf before sale day by Village Knight.

Lot 20 ALEXANDRINA ROSE 820993 Cow

Roan; calved August 20, 1918. Bred by M. E. Slemmons, Iowa City, Iowa. Owned by Gallmeyer Bros., Stanwood, Iowa.

Dams	Breeders of Dams	Sires	Breeders of Sires
		Maxwalton Sensat'n 473099	Carpenter & Ross
Alexandrina Nell 100887	M. E. Slemmons	Victor of Ever'n Hill 192898	D. McDermott
19th Pl't View Alex'a	S. H. Thompson&Sons	Acrobat 152554	S. H. Thompson & Sons
Alexandrina D.	S. H. Thompson & Sons	Victor M'e 2d 121471	S. H. Thompson & Sons
Alexandrina of Cedar	A. E. Kimberly	Gen. Garfield 41958	A. E. Kimberly
Alexandrina 7th	A. E. Kimberly	Breastplate 11431	M. H. Cochrane
Alexandrina 6th (imp.)	Wm. S. Marr	Gladstone 26681	W. Wilson
Alexandrina 5th	Wm. S. Marr	Macduff (26773)	Mr. Bruce
Alexandrina 4th	Wm. S. Marr	Lord Lyons 23778	A. Cruickshank
Alexandrina		Alaric 25522	A. Longmore
Alice	A. Morison	Somerset (10858)	Earl Ducie

Maxwalton Sensation 473099, sire, Maxwalton Renown 367543 by Avondale 245144, out of Lavender Bloom (imp.) V62-713; dam, Sansilk V69-627 by Missie's Champion 130074, out of Homewood Maid V42-512.

Victor of Evergreen Hill 192898, sire, Prince Gerald 144063 by Royal Prince 4th 133019, out of Gladiola V40-651; dam, Riverside Victoria V48-434 by Lovely Prince 120061, out of Glen Victoria 6th V42-710.

Acrobat 152554, sire, Victor Mysie 2d 121471 by Double Victor 111588, out of Mysie of Pleasant View V37-907; dam, Amelia V40-957 by Lord Mysie 104121, out of Acthyl V37-468.

Due to have calf before sale day by Village Knight.

Lot 21 BESS MALAKA 2d 831406 Cow

Red; calved August 28, 1918. Bred by S. K. Slemmons, Iowa City, Iowa. Owned by Gallmeyer Bros., Stanwood, Iowa.

Dams	Breeders of Dams	Sires	Breeders of Sires
		Dale's Goods 491148	H. Pritchard & Son
Bess' Malaka 597674	H. D. Parsons	Double Sultan 408200	E. R. Silliman
Miss Malaka 221878	H. D. Parsons	Malgood 411330	H. D. Parsons
Malaka Missie 3d 51913	H. D. Parsons	Scottish Champion 224435	H. D. Parsons
Malaka Missie	A. Harrah	Canute 106716	W. A. Harris
Missie 104th	H. D. Parsons	Bandmaster 96032	A. Cruickshank
Missie 101st	G. W. Lyle	Prince President 77023	A. Cruickshank
Missie 99th imp.)	W. S. Marr	Elocutionist 92221	W. S. Marr
Missie 55th	W. S. Marr	Royal Prince 33801	W. S. Marr
Missie 30th		Macduff (36773)	Mr. Bruce
Missie 13th	W. S. Marr	Young Pacha (20457)	S. Campbell

Dale's Goods 491148, sire, Dale Clarion 385195 by Double Dale 337156, out of Lily of Sunnyland 13249; dam, Fairview Queen 159642 by Favorite 296046, out of Queen's Goods 62260.

Double Sultan 408200, sire, Sultan Cruickshank 347304 by Whitehall Sultan 163573, out of Autumn Rose V68-709; dam, Lad's Missie 2d 176931 by Victor Sultan 796335, out of Lad's Missie 51467.

Malgood 411330, sire, Malaka's Goods 347247 by Scottish Champion 224435, out of Choice Blythesome V60-970; dam, Dainty Maid 51910 by Royal Gloster 2d 269653, out of Dainty Dorothy 3d 18297.

Due to have calf before sale day by Village Knight.

ROYAL WINNIE 803513

Lot 22 ROYAL WINNIE 803513 Cow

Roan; calved March 4, 1919. Bred by W. E. Graham & Sons, Prairie City, Iowa. Owned by Gallmeyer Bros., Stanwood, Iowa.

Dams	Breeders of Dams	Sires	Breeders of Sires
		Royal Victor 458136	Iowa State College
Chief's Sc'h M'd 624124	W. E. Graham&Sons	Chief Champion 429096	W. E. McCuen
Golden Maid 205157	W. E. Graham & Sons	Mysie's Champion 335411	W. E. McCuen
Goldie Mysie 128605	W. E. Graham	Claverburn Gloster 243008	E. R. Silliman
Mysie Princess 92952	R. J. Gaines	Nonpareil's Pride 291413	R. J. Gaines
Mysie's Lassie	S. C. James & Sons	Victorious 150650	John Dryden
Miss Mysie	John Fletcher	Royal Exchange 151374	J. & W. Russell
Mysie 46th	George Thomson	Baron Camperdown 125390	A. Cruickshank
Mysie 42d	George Thomson	Corporal Crimson 124957	Arthur Johnston
Mysie 39th	George Thomson	Cambridge Duke 2d 79261	B. F. Vanmeter
Mysie 37 (imp.)	A. Cruickshank	Senator (27441)	A. Cruickshank
Mysie 29th	A. Cruickshank	Lord Raglan (13244)	N. S. Stewart

Royal Victor 453136, sire, Royal Crest 379410 by Village King 334462, out of Adelaide 2d 141635; dam, Maggie Beatrice 116875 by Bright Sultan 264129, out of College Beatrice 2d 15147.

Chief Champion 429096, sire, Mysie's Champion 335411 by Blossom's Champion 264558, out of Princess Mysie 3d V67-847; dam, Malaka's Lightfoot 45563 by Red Victor 216682, out of Malaka Queen V59-888.

Mysie's Champion 335411, sire, Blossom's Champion 264558 by Scottish Champion 224435, out of May Blossom (imp.) V48-361; dam, Princess Mysie 3d V67-847 by Nonpareil King 192871, out of Princess Mysie 2d V56-921.

Bred December 7, 1920, to Village Knight 367812.

Spring Valley, Minn.

GLAD MAID 2d 841554

Lot 23 GLAD MAID 2d 841524 Cow

Roan; calved September 12, 1918. Bred by George Eggert, Newton, Iowa. Owned by Gallmeyer Bros., Stanwood, Iowa.

Dams	Breeders of Dams	Sires	Breeders of Sires
		British Knight 3d 556966	C. F. Curtiss
Glad Maid 583264	George Eggert	King Coral 441148	C. Struve & Son
Orange Maid 5th 166635	A. Stewart	Malaka's Standard 306416	E. S. Turner
Orange Maid 2d 122181	A. Stewart	Secret Diamond 309022	A. Stewart
Orange Maid	John Lister	Double Victor 146654	Forbes Bros.
Orange Blos'm P'sant Ridge	W. A. Betteridge	Lavender Viscount 124755	S. F. Lockridge
Orange Miss	Wm. J. Miller	Master of the Rolls 99463	A. Cruickshank
Red Orange	Wm. J. Miller	Young Golden Crown 54393	Jos. Moffatt
Orange Lass	L. Palmer	Commander 41637	John Dryden
Orange Blossom 31st (imp.)	A. Cruickshank	Roan Gauntlet 45276	A. Cruickshank
Orange Blossom 8th	A. Cruickshank	Sir Walter Scott 20998	A. Cruickshank

British Knight 3d 556966, sire, Knight Avon 2d 441158 by Count Avon 334946, out of Laura Knight 2d V64-965; dam, British Molly 2d 211775 by Count Avon 334946, out of British Molly 139864.

King Coral 441148, sire, Sweetbrier King 316229 by Pride of Fashion 264007, out of Cherry Sweet Brier 4th V68-942; dam, Coral Lily 78771 by Royal Lancaster 261492, out of Coral Queen (imp.) V49-624.

Malaka's Standard 306416, sire, Scottish President 261716 by Roan President 177919, out of Scottish Eliza 3d V51-619; dam, Malaka Queen V59-888 by Victor Baron 127266, out of Queen 2d V56-921.

Bred to Orange Parkview November 20, 1920.

Lot 24 VICTORIA PARKVIEW 2d 944755 Cow

Roan; calved January 12, 1920. Bred and owned by Gallmeyer Bros., Stanwood, Iowa.

Dams	Breeders of Dams	Sires	Breeders of Sires
		Champion 729757	John & A. G. Ross
Victoria Parkview 703305	G. A. Heath & Son	Village Knight 367812	D. R. Hanna
Victoria Glenw'd 25th 10381	O. W. Cummings	Belmont 163611	W. A. Harris
Victoria of Glenwood 21st	O. W. Cummings	Prince Royal 124079	W. Cummings & Son
Victoria of Glen'd 13th	W. Cummings & Son	Violet's Favorite 144046	J. S. McCauley
Victoria of Glen'd 11th	W. Cummings & Son	Giltspur 92520	A. Cruickshank
Victoria Veech 2d	R. S. Veech	Favorite 56041	Wm. Duthie
Victoria 73 (imp.)	A. Cruickshank	Roan Gauntlet 45276	A. Cruickshank
Victoria 58th	A. Cruickshank	Pride of the Isles 45274	A. Cruickshank
Victoria 43d	A. Cruickshank	Champion of Eng. (17526)	A. Cruickshank
Victoria 36th	A. Cruickshank	Baronet (15614)	A. Cruickshank

Champion 729757, sire, Gartly Landseer 425332 by Golden Clipper (105619), out of Mary Anne of Lancaster 46th V56-915E; dam, Millcraig Ivrona (imp.) 729764 by Doune Commodore 711956, out of Lady Ivy 729760.

Village Knight 367812, sire, Villager 295884 by Village Beau 205883, out of Rosy Cloud V50-678E; dam, Belle of St. Cloud 11647 by March Knight 188105, out of Fairplay 4th (imp.) V57-583.

Belmont 163611, sire, Godwin 115676 by Spartan Hero 77932, out of Golden Thistle (imp.) V26-792; dam, Bellona V45-826 by Golden Lord 119422, out of Briseis V37-581.

Bacon Table "26"

Lot 25 ROSEBUD 859608 Cow

White; calved July 14, 1919. Bred by J. R. Colville & Son, Oskaloosa, Iowa. Owned by Gallmeyer Bros., Stanwood, Iowa.

Dams	Breeders of Dams	Sires	Breeders of Sires
		Northern Light 452947	G. H. Burge
Roan Mary 232335	J. M. Wolfe	Sultan's Crown 363114	Bellows Bros.
Rosebud 8th 18760	Cookson Bros.	Young Commodore 203988	Cookson Bros.
Rosebud 2d	Cookson Bros.	Home Secret 103632	D. Cookson & Sons
Rosebud	D. Cookson & Son	Violet's Emperor 58381	A. Cruickshank
Rose of Summer	J. I. Davidson	Crown Pr. of Athelstane 16585	D. Christie
Rosemary (imp.)	A. Cruickshank	Breadalbane 129268	A. Cruickshank
Rose of May	A. Cruickshank	Lord Raglan (13244)	M. S. Stewart
Sharon's Rose	A. Cruickshank	Plantagenet (11906)	C. Towneley
Fancy	Mr. Hutchinson	Billy (3151)	Capt. Barclay
Jessie	Mr. Rennie	Sovereign (7539)	Capt. Barclay

Northern Light 452947, sire, Silver Sultan 353641 by Scotch Sultan 296331, out of Glenfoyle Flower Girl V57-579; dam, Money's Acanthus 189509 by Money Musk 186542, out of Golden Acanthus 43570.

Sultan's Crown 363114, sire, Sultan Goods 348449 by Best of Goods 262678, out of Sultan Maid 38324; dam, Hampton's Lovely V60-609 by Hampton's Best 170818, out of Lovely of Greendale 3d V44-804.

Young Commodore 203988, sire, Commodore 118477 by Bandmaster 96032, out of Clementina Queen 3d V40-813; dam, Gay Lass V45-663 by G. O. T. 135227, out of Lady Fragrance 9th V45-476E.

Bred November 30, 1920, to Village Knight 367812.

Henry Braemer, Ackworth, Ia.

DAINTY NELL 3d 961458

Lot 26 DAINTY NELL 3d 961458 Cow

Roan; calved March 28, 1920. Bred by J. W. Slemmons, Jr., Iowa City, Iowa. Owned by Gallmeyer Bros., Stanwood, Iowa.

Dams	Breeders of Dams	Sires	Breeders of Sires
		Dale's Goods 441148	H. Pritchard & Son
Dainty Bess 2d 743827	J. W. Slemmons, Jr.	Dale's Goods 441148	H. Pritchard & Son
Dainty Bess 235493	S. K. Slemmons, Jr.	Scottish Baron 367146	I. M. Forbes
Dainty Dame 2d 98134	B. H. Hake & Son	Narcissus King 239586	E. W. Edwards
Dainty Dame Hilton	Geo. W. McKerg	Royal Guide 113610	Wm. Cummings & Son
Dorothy	Geo. W. McKerg	Royal Guide 113610	Wm. Cummings & Son
Dainty Dame 3d	Murray Keller	Favorite 56041	W. Duthie
Dainty Dame (imp.)	J. Cran	Commandant 58575	H. Aylmer
Dainty 8th	G. Marr	Young Hero 58713	Mr. Stephen
Dainty 7th	A. Cruickshank	Grand Prince 58626	A. Cruickshank
Dainty 4th	A. Cruickshank	Baron Sebastopol 88559	A. Cruickshank
Dainty 3d	C. Tennant	Duke of Bolton 4th 58588	C. Tennant

Dale's Goods 441148, sire, Dale Clarion 385195 by Double Dale 337156, out of Lily of Sunnyland 13249; dam, Fairview Queen 159642 by Favorite 286046, out of Queen Goods 62260.

Scottish Baron 367146, sire, Victor Linwood 268249 by Cock Robin 192127, out of Victoria of Linwood 7th V50-661; dam, Queen of Scots 13th V56-692 by Star of the North 132076, out of Queen of Scots V38-424.

Narcissus King 239586, sire, Gwendoline's King 155230 by Ringmaster 129947, out of Genevieve V36-649; dam, Narcissus Daisy V50-595 by Commodore 118477, out of Narcissus Rose V44-512.

Bacon & Kepple $245

IMP. GOLDEN EVE 774799

Lot 27 GOLDEN EVE 774799 Cow

Roan; calved April 21, 1917. Bred by Robert Anderson, Aberdeenshire, Scotland; imported in 1918 by Carpenter & Ross, Mansfie'd, Ohio; third owner, January 12, 1919, Gallmeyer Bros., Stanwood, Iowa.

Dams	Breeders of Dams	Sires	Breeders of Sires
		Lord of the Ring 649583	W. Duthie
Golden Grace 774801	Robert Anderson	Dunglass Gallant 609474	W. & J. Peterkin
Golden Girl 774800	G. Anderson	Rosy Monk 323994	G. Anderson
Golden Rosebud 774803	G. Anderson	Pride of the Roses 49650	Wm. Duthie
Golden Thought 774804	M. & E. McRae	Steadfast 149572	A. Cruickshank
Golden Day	Messrs. McRae	Columbus 151729	J. Bruce
Golden Morn	M. & E. McRae	Beaufort 157879	Lord Lovat
Golden Dawn	Mr. Baillie	Cock o' the North 157880	E. Baillie
Golden Lace	E. Baillie	Abbot of Windsor 58553	T. Willis
Golden Link		Flower of the Forest 58610	E. Baillie
Golden Locket	E. Baillie	No Mistake 58658	Evan Baillie

Lord of the Ring 649583, sire, Esmond (111713) by Golden Hero 529061, out of Stella 3d V55-1260E; dam, Rose Lynedoch V57-680E by Lord Lynedoch 206982, out of Rose of Annandale V48-488E.

Dunglass Gallant 609474, sire, Collynie King 525471 by Danesfield Storm King 557672, out of Collynie Pride 2d V57-677E; dam, Golden Garnet V56-1014E by Collynie Conqueror 611846, out of Golden Gem V51-1014E.

Rosy Monk 323994, sire, Merry Minstrel 323991 by Lovat Champion 157617, out of Missie 136th V41-356E; dam, Ruby's Rose by Sittyton Swell 323995, out of Rubyhill 15th V44-379E.

Bred January 2d to Village Knight 367812.

R. Larkin & Son, $200

Lot 28 ROAN LADY 554918 Cow

Roan; calved April 16, 1916. Bred by Edward Morrisey, Newton, Iowa. Owned by Gallmeyer Bros., Stanwood, Iowa.

Dams	Breeders of Dams	Sires	Breeders of Sires
		White King 408191	C. Struve & Sons
Red Lady 175832	E. Morrisey	Scotch Prince 317922	Cookson Bros.
Diamond Josie 104268	E. Morrisey	Oscar 253182	J. W. Osborn
Diamond 34th	H. D. Parsons	Nonpareil King 192871	Geo. Bothwell
Diamond 32d	G. M. Woody	Matadore 220352	A. Campbell
Diamond 30th (imp.)	A. Crombie	Coldstream 130834	A. Cruickshank
Diamond 12th	A. Crombie	Standard Bearer 100925	A. Cruickshank
Diamond 3d	W. Proctor	Mustapha 130838	Miss Hepburn
Diamond 2d		Golden Prince 66278	A. Cruickshank
Lady Mary		Lord Lieutenant 66782	A. Cruickshank
Elizabeth		Master Stanley 66948	A. Cruickshank

White King 408191, sire, Roan King 366303 by Sweetbrier King 316229, out of Coral Lily 78771; dam, Clara 62d 96519 by Royal Lancaster 261492, out of Clara 60th V59-541.

Scotch Prince 317922, sire, Missie's Prince 2d 255530 by Missie's Prince 167131, out of Blue Belle (imp.) V66-646; dam, Red Rose (imp.) V41-513 by Master of the Ring 136705, out of Lady Laura 12th V44-274.

Oscar 253182, sire, Sarepta Archer 2d 221177 by Champion Archer 163322, out of Sarepta Mary V49-663; dam, Lady Richmond V51-1066 by Duke of Richmond 177409, out of Nellie K. V51-789.

Red bull calf at foot by Dale's Goods 441148, calved December 5, 1920.

C. W. Moses, Center Ct. Ia. $

Lot 29 ORANGE QUEEN 178111 Cow

Red; calved May 1, 1912. Bred by Claus Ehlert, Bennett, Iowa. Owned by Gallmeyer Bros., Stanwood, Iowa.

Dams	Breeders of Dams	Sires	Breeders of Sires
		Count Rosemary 2d 337711	W. Smith & Son
Orange Nell 106296	M. E. Slemmons	Victor of Ever'n Hill 192898	J. D. McDermott
Orange Fanny 10685	M. E. Slemmons	Challenge King 220637	M. E. Slemmons
Orange Blos'm Spot 40152	M. E. Slemmons	Victor Boy 137521	S. H. Thompson & Sons
Orange Lily	M. E. Slemmons	Baron Kear 117998	R. E. Owens
Orange Blossom Lady	A. E. Kimberly	Golden Duke 86739	A. E. Kimberly
Orange Blossom of C'r 17th	A. E. Kimberly	Orange Boy 2d 76650	D. Cookson & Sons
Orange Blossom of Ce'r 6th	A. E. Kimberly	Orange B'ss Breastp'e 42283	A. E. Kimberly
Orange Blos'm 18th (imp.)	A. Cruickshank	Viceroy 21842	A. Cruickshank
Orange Blossom 14th	A. Cruickshank	Knight of the Whistle (26558)	Mr. Foljambe
Orange Blossom 12th	A. Cruickshank	The Baron (13833)	R. Chaloner

Count Rosemary 2d 337711, sire, Count Commodore 284742 by Lakewood Commodore 257119, out of Narcissus Lady 18757; dam, Rosemary 12th V68-971 by Young Commodore 203988, out of Flora 5th V57-944.

Victor of Evergreen Hill 192898, sire, Prince Gerald 144063 by Royal Prince 4th 133019, out of Gladiola V40-651; dam, Riverside Victoria V48-434 by Lovely Prince 120061, out of Glen Victoria 6th V42-710.

Challenge King 220637, sire, Victor Boy 137521 by Victor Mysie 2d 121471, out of 2d Pleasant View Victoria V41-802; dam, Beauty 2d V48-604 by Baron Kear 117998, out of Pride of Orchard Farm V36-338.

Bred to Village Knight 367812 November 19, 1920.

Lake Lett, Wilton Ct. Ia. $

ROYAL LAURA 803512

Lot 30 ROYAL LAURA 803512 Cow

Roan; calved January 5, 1919. Bred by W. E. Graham & Sons, Prairie City, Iowa. Owned by Gallmeyer Bros., Stanwood, Iowa.

Dams	Breeders of Dams	Sires	Breeders of Sires
		Royal Victor 458136	Iowa State College
Champion's Queen 176783	W. E. Graham	Mysie's Champion 335411	W. E. McCuen
Fairy's Countess 128603	W. E. Graham	Claverburn Gloster 243008	E. R. Silliman
Fairy Sunbeam 23588	N. A. Lind	Blackwatch 153334	Jas. Durno
Lady Sunbeam (imp.)	A. Crombie	Count Sunbeam 149192	Wm. Duthie
Lady Alice	A. Crombie	Goldstream 130834	A. Cruickshank
Snow Cloud	A. Crombie	Onslow 144659	A. Scott
Ruby	A. Crombie	Alliance 130835	A. Cowie
Mary Ann of Lancaster 15th	N. Reid	Victory 78274	J. Black
Mary Ann of Lancaster 8th	N. Reid	Achilles 72285	A. Cruickshank
Mary Ann of Lancaster 4th	N. Reid	Revenue 77333	A. Cruickshank

Royal Victor 458136, sire, Royal Crest 379410 by Village King 334462, out of Adelaide 2d 141635; dam, Maggie Beatrice 116875 by Bright Sultan 263129, out of College Beatrice 2d 15147.

Mysie's Champion 335411, sire, Blossom's Champion 264558 by Scottish Champion 224435, out of May Blossom V48-361; dam, Princess Mysie 3d V57-847 by Nonpareil King 192871, out of Princess Mysie 2d V56-921.

Claverburn Gloster 243008, sire, Revenue 173628 by Raphael 127581, out of Rosemary of Browndale 2d V39-338; dam, 57th Duchess of Gloster V51-1026 by Scottish Victor 133330, out of 56th Duchess of Gloster V45-1100.

Bred October 2d to Village Knight 367812.

V. G. Kraschel, Kirklan, Ia.

LADY MARCHIONESS 869640

Lot 31 LADY MARCHIONESS 869640 Cow

Roan; calved January 4, 1919. Bred by Bacon & Mullany, Waterloo, Iowa. Owned by Gallmeyer Bros., Stanwood, Iowa.

Dams	Breeders of Dams	Sires	Breeders of Sires
		Prince Imperial Jr. 378156	Thos. Stanton
Dale's Marchioness 243669	Carl Sparboe	Merry Dale 320001	... Carpenter & Ross
Marchioness 2d 174191	F. A. Edwards	City Marshal 270020	F. W. Harding
Knight's Marchioness 42100	J. Rasmess	Red Knight 174212	B. C. Rumsey
Aberdeen Marchioness	M. Flynn & Sons	Aberdeen Chief 160894	L. Brodsky
Marchioness of Braeheid 2d	W. B. Struthers	Canadian Chief 170601	A. Johnston
Marchioness 15th	H. Struthers	Dainty Davie 170602	M. Ryde
Marchioness 4th (imp.)	Wm. Duthie	Cayhurst 58571	A. Cruickshank
Marchioness of Derby	Wm. Duthie	Earl of Derby 2d 125196	S. Wiley
Marchioness 3d	Wm. Duthie	Golddigger 45264	W. S. Marr
Marchioness 2d		Nelson 21702	S. Campbell

Prince Imperial Jr. 378156, sire, Prince Imperial 328711 by Prince Gloster 152470, out of Helen 21st (imp.) 75025; dam, Missie of Browndale 15th V69-616 by Royal Crown 220240, out of Missie Browndale 7th V60-638.

Merry Dale 320001, sire, Avondale 245144 by Whitehall Sultan 163573, out of Avalanche 2d (imp.) V60-655; dam, Matrimony (imp.) V53-898 by Merry Mason 150829, out of Bessy 12th V47-601E.

City Marshal 270020, sire, Whitehall Marshal 209776 by Whitehall Sultan 163573, out of Missie 167th (imp.) V48-370; dam, Daffodil 17th (imp.) V60-798 by Warbler 206758, out of Daffodil 5th V42-422E.

Bred November 14, 1920, to Village Knight 367812.

Lot 32 RED BRITTA 177389 Cow

Red; calved May 15, 1912. Bred by Besser Bros., Harper, Iowa. Owned by Gallmeyer Bros., Stanwood, Iowa.

Dams	Breeders of Dams	Sires	Breeders of Sires
		Lord of the Roses 359154	Flynn Farm Co.
Britta 2d 155205	Besser Bros.	Dorothy's Fancy Pride 254381	N. A. Lind
Britta 36497	Brown Bros.	Alexander 226216	A. Alexander
Myrtle (imp.)	A. Innes	Roscommon 150164	G. Bruce
Floss	A. Innes	Nairn 150159	J. B. Marshall
Cashmere	W. A. Mitchell	Duke of Chamburgh 134524	A. Outwaite
Casket	F. Brown	Magnet 130845	Duke of Buccleuch
Countess 2d	F. Brown	Loyalty 144856	A. Cruickshank
Countess		Duke of Bedford (23722)	A. Cruickshank
Lady Hay		Bertram 90613	G. Shepherd
Arabella		Young Sovereign 139900	A. Cruickshank

Lord of the Roses 359154, sire, Good Lad 215023 by Choice Goods 186802, out of Lad's Goldie V50-932; dam, Beauty Rose 30769 by Rosy Morning 279845, out of Benificience V67-987.

Dorothy's Fancy Pride 254381, sire, Fancy's Pride 182014 by Goldie's Pride 163169, out of Fancy V48-405; dam, Lady Dorothy 42d (imp.) V48-468 by Emperor 130840, out of Lady Dorothy 31st V43-737E.

Alexander 226216, sire, Lord Darnley 151011 by Darnley 144835, out of Beauty 19th V47-384; dam, Beauty's Pride (imp.) V52-675 by Pride of the Roses 149650, out of Kilbean Beauty V44-280E.

Bred October 29, 1920, to Village Knight 367812. This cow has a good roan bull, also heifer that sell in the sale.

Lot 33 ORANGE BUD 246377 Cow

Red; calved December 7, 1913. Bred by J. M. Stewart, Ainsworth, Iowa. Owned by Gallmeyer Bros., Stanwood, Iowa.

Dams	Breeders of Dams	Sires	Breeders of Sires
		Victor Lad 371253	Smith & Barnhart
Orange Blossom 2d 106446	J. M. Stewart	Scottish Lad 285706	D. B. Searle
Orange Blossom 29605	Ardmore Stock Co.	Superbus 224710	E. H. McCutchen
Orange Lily of Ardmore	A. Beutel & Son	Curbstone 187462	A. M. Leslie
Orange Lily	Thos. F. Jamieson	Mountain Archer 149636	W. M. Duthie
Flora (imp.)	Thos. F. Jamieson	Topsman 149645	S. Campbell
Flower of the Vale	Mr. J. Law	Fairfax Royal 159107	E. Cruickshank
Orange Blossom 34th	M. J. Law	Reformer 149560	Wm. Duthie
Orange Blossom 31st	A. Cruickshank	May Day 157372	J. Bruce
Orange Blossom 29th	A. Cruickshank	Pride of the Isles 45274	A. Cruickshank
Orange Blossom 21st	A. Cruickshank	Caesar Augustus (25704)	A. Cruickshank

Victor Lad 371253, sire, Good Lad 2d 317129 by Good Choice 227852, out of Village Beauty 10th 13926; dam, Victor Lady V55-559 by Golden Drop Victor 149537, out of Rose Alpine (imp.) V47-109.

Scottish Lad 285708, sire, Pitlivie Merry Lad 191507 by Merry Merlin 159858, out of Caroline (imp.) V52-557; dam, Scottish Isabelle 2d V50-909 by Scottish Victor 146360, out of Lady Isabelle V43-955.

Superbus 224710, sire, Scottish Pride 128543 by Pride of Morning 120551, out of Missie 142d (imp.) V42-1176; dam, Secret Superb V57-812 by Baron Montrath 2d 127799, out of Secrecy V40-603.

Red bull calf at foot by Fair Acres Victor 429367. Safe in calf to Village Knight 367812 September 9, 1920.

Lot 34 ROAN HAZEL 870175 Cow

Roan; calved July 1, 1919. Bred by Mark H. Davidson, Stanwood, Iowa. Owned by Gallmeyer Bros., Stanwood, Iowa.

Dams	Breeders of Dams	Sires	Breeders of Sires
		Gloster Fame 394645	P. H. Lanaghan
Hazel 186403	Moore Bros.	Reid's Red 335540	H. Gillis & Son
Beulah 172863	Moore Bros.	Scotland's Pride 293519	A. Davidson
Pearl 108306	Moore Bros.	Cedar Pride 249126	I. Barr & Son
Blanche	Moore Bros.	Golden Crown 145826	Geo. Tobiason
Prairie Violet	Robt. L. Moore	Violet Victor 121489	I. Barr & Son
Prairie Flower	Robt. L. Moore	Blocky Scotchman 114501	I. Barr & Son
Roan Duchess	D. H. Gunsolus	Statesman 95338	C. W. McCune
Stella	D. H. Gunsolus	Duke of the Lake 19616	Geo. Murary
Brantford Maid 2d	Geo. Sprague	Red Airdrie 18101	Thos. C. Jones
Brantford Maid	Geo. Brown	Sir Fenwick 13292	J.Robb
Roan Duchess (imp.)	Geo. Brown	Lord Ducie 662	Robt. Bell

Gloster Fame 394645, sire, Gloster's Kear 367190 by Baron Kear 3d 158073, out of Gloster 49th V47-396; dam, Roan Fairy 127256 by Rex's Dictator 314637, out of Fairy Heroine V67-820.

Reid's Red 335540, sire, Challenge Victor 316702 by Challenge Missie 282385, out of King's Victress 30627; dam, Lancaster Clarinda 15301 by Golden Prince 4th 130543, out of Clarinda (imp.) 3d V48-128.

Scotland's Pride 293519, sire, Victoria's Lad 263065 by Collynie Victor 149949, out of Pleasant Hill Victoria 3d V58-675; dam, Lady Belle V52-819 by Bapton Spice 157362, out of Bertha (imp.) V48-405.

Bred November 10, 1920, to Village Knight 367812.

O.A. Meyers 8.80

Lot 35 ROAN BERTHA 870174 Cow

Roan; calved April 14, 1919. Bred by Mark H. Davidson, Stanwood, Iowa. Owned by Gallmeyer Bros., Stanwood, Iwa.

Dams	Breeders of Dams	Sires	Breeders of Sires
		Gloster Fame 394645	P. H. Lanaghan
Bertha 108304	Moore Bros.	Cedar Pride 249126	I. Barr & Son
Marie	Moore Bros.	Golden Crown 145826	Geo. Tobiason
Pridey	Preston Blair	Viceroy King 121437	I. Barr & Son
Pride of the North 3d	Wm. M. Blair	Park Duke 94144	Miller & Pickering
Pride of the North 2d	Wm. M. Blair	Victoria Scotchman 78271	D. Cookson & Son
Pride of the North	Wm. M. Blair	Beck's Duke 49995	P. Nichols
Dolla	Wm. M. Blair	8th Consta'e Dk. 43165	A. M. Winslow & Son
Young Daisy	Chas. Hook	Shawnee Lad 15977	Chas. Hook
Daisy 2d	Chas. Hook	Plantagenet 6031	D. Christie
Daisy		Duke of Thorndale 2787	Sam Thorne
Tracing to Dahlia (imp.)	T. Cartwright	Upstart (9760)	Mr. Hall

Gloster Fame 394645, sire, Gloster's Kear 367190 by Baron Kear 3d 158073, out of Gloster 49th V47-396; dam, Roan Fairy 127256 by Rex's Dictator 314637, out of Fairy Heroine V67-820.

Cedar Pride 249126, sire, Prince Oderic 136398 by Sittyton Pride 136401, out of Princess Royal 39th V43-551E; dam, Golden Glory V53-522 by Sir Charming 2d 123972, out of Golden Rose V40-322.

Golden Crown 145826, sire, Gloster 133895 by Gowrie 108127, out of Duchess of Gloster 18th V35-526; dam, Louisa 8th of Maine Valley V40-658 by Lauderdale 99020, out of Louise 3d of Maine Valley V33-687.

Bred December 21, 1920, to Village Knight.

O.A. Meyers 8.80

Lot 36 RED LORENE 870173 Cow

Red; calved May 18, 1919. Bred by Mark H. Davidson, Stanwood, Iowa. Owned by Gallmeyer Bros., Stanwood, Iowa.

Dams	Breeders of Dams	Sires	Breeders of Sires
		Gloster Fame 394645	P. H. Lanaghan
Lorene 4th 186405	Moore Bros.	Reid's Red 335540	H. Gillis & Son
Lorene 3d 172868	Moore Bros.	Scotland's Pride 293519	Andrew Davidson
Lorene 2d 52037	Moore Bros.	Cedar Pride 249126	I. Barr & Son
Lorene	E. Stewardson	The Baron 110398	J. H. Potts & Son
Dairymaid 11th	J. D. & L.B. Smith	3d Cambridge Duke 68616	J. C. O'Neal
Dairymaid 7th	J. D. & L. B. Smith	Knightly Oxf'd 2d 48546	J. N. Brown & Sons
Dairymaid 3d	J. D. & L. B Smith	Master Airdrie 23944	J. B. Conger
Dairymaid 2d	John Miller	Oxford Mazurka 8750	R. A. Alexander
Dairymaid (imp.)	T. Marshall	Royal George (25023)	Messrs. Atkinson
Milkmaid	T. Marshall	Knight of the Tyne 21626	J. Angus
Young Beauty		Duke of Richmond (19640)	Dk. of Buccleuch

Gloster Fame 394645, sire, Gloster's Kear 367190 by Baron Kear 3d 158073, out of Gloster 49th V47-396; dam, Roan Fairy 127256 by Rex's Dictator 314637, out of Fairy Heroine V67-820.

Reid's Red 335540, sire, Challenge Victor 316702 by Challenge Missie 282385, out of King's Victress 30627; dam, Lancaster Clarinda 15301 by Golden Prince 4th 130543, out of Clarinda (imp.) 3d V48-128.

Scotland's Pride 293519, sire, Victoria's Lad 263065 by Collynie Victor 149949, out of Pleasant Hill Victoria 3d V58-675; dam, Lady Belle V52-819 by Bapton Spice 157362, out of Bertha (imp.) V48-405.

Bred January 7, 1921, to Village Knight 367812.

Lot 37 ORANGE PARKVIEW 923937 Bull

Roan; calved August 20, 1919. Bred by Claus Ehlert Estate, Bennett, Iowa. Owned by Gallmeyer Bros., Stanwood, Iowa.

Dams	Breeders of Dams	Sires	Breeders of Sires
		Gainford Archer 429225	C. L. McClellan
Orange Queen 178111	C. Ehlert	Count Rose'y 2d 337711	W. M. Smith & Son
Orange Nell 106296	M. E. Slemmons	Victor of Ever'n Hill 192898	D. McDermott
Orange Fancy 70685	M. E. Slemmons	Challenge King 220637	M. E. Slemmons
Orange Blos'm Spot 40152	M. E. Slemmons	Victor Boy 137521	S. H. Thompson & Sons
Orange Lily	M. E. Slemmons	Baron Kear 117998	R. E. Owens
Orange Blossom Lady	A. E. Kimberly	Golden Duke 86739	A. E. Kimberly
Orange Blos'm of Cedar 17th	A. E. Kimberly	Orange Boy 2d 76650	D. Cookson & Sons
Orange Bloss'm of Cedar 6th	A. E. Kimberly	Orange Bls'm Breast'e 42283	A. E. Kimberly
Orange Blos'm 18th (imp.)	A. Cruickshank	Viceroy 21842	A. Cruickshank
Orange Blossom 14th	A. Cruickshank	Knight of the Whi'e (21627)	A. Cruickshank

Gainford Archer 429225, sire, Gainford Champion 410269 by Gainford Marquis 370987, out of Emmeline 19th 181164; dam, Bridesmaid 119034 by Count Abbott 300501, out of Sinnissippi Maid V69-862.

Count Rosemary 2d 337711, sire, Count Commodore 284742 by Lakewood Commodore 257119, out of Narcissus Lady 18757; dam, Rosemary 12th V68-971 by Young Commodore 203988, out of Flora 5th V57-944.

Victor of Evergreen Hill 192898, sire, Prince Gerald 144063 by Royal Prince 4th 133019, out of Gladiola V40-651; dam, Riverside Victoria V48-434 by Lovely Prince 120061, out of Glen Victoria 6th V42-710.

Lot 38 PARKVIEW CHAMPION 968200 Bull

Roan; calved April 30, 1920. Bred and owned by Gallmeyer Bros., Stanwood, Iowa.

Dams	Breeders of Dams	Sires	Breeders of Sires
		Champion 729757	John & A. G. Ross
Golden Cloud 773798 (imp.)	Robt. Anderson	Hean Clarence 654874	H. C. Lewis
Golden Ringlet 774802	Robt. Anderson	King's Ring 422772	W. Duthie
Golden Girl 774800	G. Anderson	Rosy Monk 323994	G. Anderson
Golden Rosebud 774803	G. Anderson	Pride of the Roses 149650	Wm. Duthie
Golden Thought774804	M. & E. McRae	Steadfast 149572	A. Cruickshank
Golden Day	Messrs. McRae	Columbus 151729	J. Bruce
Golden Morn	M. & E. McRae	Beaufort 157879	Lord Lovat
Golden Dawn	E. Baillie	Cock o' the North 157880	E. Baillie
Golden Lace	E. Baillie	Abbot of Windsor 58553	T. Willis
Golden Link		Flower of the Forest 58610	E. Baillie
Golden Locket	E. Baillie	No Mistake 58658	E. Baillie

Champion 729757, sire, Gartley 425332 by Golden Clipper (105619), out of Mary Anne of Lancaster 46th V56-915E; dam, Millcraig Ivrona 729764 by Doune Commodore 711956, out of Lady Ivy 729760.

Hean Clarence 654874, sire, Morning Star 477565 by Diamond Star 305889, out of Roseleaf 4th V57-861E; dam, Hean Clara 2d V57-905E by Proud Champion 425336, out of Circe 8th V57-905.

King's Ring 422772, sire, Adbolton Regal King (107586) by King Christian of Denmark 86316, out of Regal Mary V52-984E; dam, Royal Pride V59-249E by Royal Star 71502, out of Violet V47-549E.

This calf will make a real herd bull some day.

Herman Helgens, Monticello, Ia. #2 M

Lot 39 VICTOR LAD 968201 Bull

Red; calved June 20, 1920. Bred by Evergreen Farm, Columbus Junction, Iowa. Owned by Gallmeyer Bros., Stanwood, Iowa.

Dams	Breeders of Dams	Sires	Breeders of Sires
		Fair Acres Victor 429367	J. A. Kilgour
Orange Bud 246377	J. M. Stewart	Victor Lad 371253	Smith & Barnhart
Orange Blossom 2d 106446	J. M. Stewart	Scottish Lad 285706	D. B. Searle
Orange Blossom 29605	Ardmore Stock Co.	Superbus 224710	E. H. McCutcheon
Orange Lily of Ardmore	A Beuter & Son	Curbstone 187462	A. M. Leslie
Orange Lily	Thos. F. Jamieson	Mountain Archer 149636	Wm. M. Duthie
Flora (imp.)	Thos. F. Jamieson	Topsman 149645	S. Campbell
Flower of the Vale	Mr. J. Law	Fairfax Royal 159107	E. Cruickshank
Orange Blossom 34th	Mr. J. Law	Reformer 149560	Wm. Duthie
Orange Blossom 31st	A. Cruickshank	May Day 157372	J. Bruce
Orange Blossom 29th	A. Cruickshank	Pride of the Isles 45274	A. Cruickshank

Fair Acres Victor 429367, sire, Fair Acres Gloster 385760 by Fair Acres Sultan 354154, out of Ontario Duchess 47864; dam, Victoria Maid 12th 150348 by Scotch Sultan 296331, out of Victoria Maid 2d 78701.

Victor Lad 371253, sire, Good Lad 2d 317129 by Good Choice 227852, out of Village Beauty 10th 13926; dam, Victor Lady V55-589 by Golden Drop Victor 149537, out of Rose Alpine (imp.) V47-109.

Scottish Lad 285706, sire, Pitlivie Merry Lad 191507 by Merry Marlin 159858, out of Caroline (imp.) V52-557; dam, Scottish Isabelle 2d V50-909 by Scottish Victor 146360, out of Lady Isabelle V43-955.

Index To Animals

BULLS

	Lot No.
Knight's Villager 944749	8
Orange Parkview 923937	37
Parkview Champion 968200	38
Victor Lad 968201	39
Villager's Gloster 923038	7

COWS

Alexandrina Rose 920993	20
Bess Malaka 2d 831406	21
Dainty Nell 3d 961458	26
Flora Narcissus 806260	16
Glad Maid 2d 841524	23
Golden Eve 774799	27
Golden Cloud 774798	14
Homewood Rosebud 2d 508944	15
Lady Marchioness 869640	31
Mildred's Missie 41st 849204	19
Myrtle 2d 825463	18
Orange Bud 246377	33
Orange Queen 178111	29
Parkview Augusta 923039	1
Parkview Clara 944751	6
Parkview Clipper 834576	9
Parkview Clipper 2d 944752	2
Parkview Ivrona 923040	4
Parkview Myrtle 834577	5
Parkview Rosebud 944753	11
Red Britta 177389	32
Red Lorene 870173	36
Roan Bertha 870174	35
Roan Hazel 870175	34
Roan Lady 554918	28
Rosebud 859608	25
Royal Laura 803512	30
Royal Winnie 803513	22
Secret Avon 823743	10
Ury Parkview 944754	3
Victoria Parkview 703305	13
Victoria Parkview 2d 944755	24
Village Dorothy 496884	17
Village Maid 2d 925488	12

5 f bulls averaged $625 32 f females averaged $497

Detach and Present to Clerk When Settlement Is Made

LOT	SEX	PRICE

SHIPPING ORDER

By Freight By Express

Ship To

At

Via

Value

Remarks

PRODUCED BY
THE LIVE
STOCK PRESS
U.S. YARDS
CHICAGO